



AutoFibo EA

INSTALLATION GUIDE

Step 1

- Open data folder from MT4
- Click **File** and select **Open Data Folder**

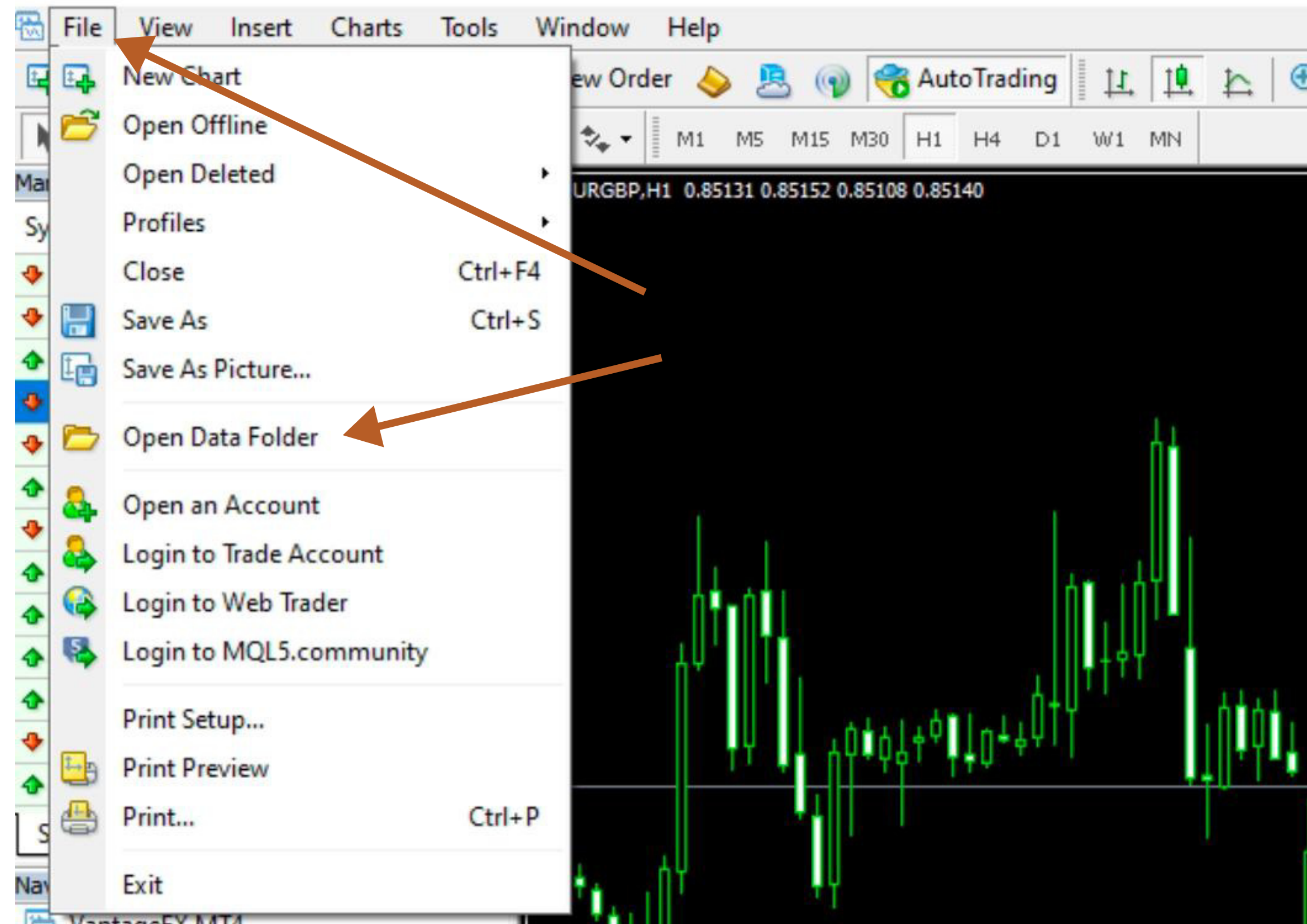











Step 2

- Click and open the folder named **MQL4**

Name	Date modified	Type	Size
config	4/6/2024 10:28 am	File folder	
history	4/6/2024 10:28 am	File folder	
logs	4/6/2024 10:27 am	File folder	
MQL4	4/6/2024 10:31 am	File folder	
profiles	15/7/2020 6:34 pm	File folder	
templates	22/6/2020 11:03 am	File folder	
tester	15/7/2020 6:34 pm	File folder	
origin.txt	22/6/2020 11:03 am	Text Document	1 KB

Step 3

- Click and open the folder named **Experts**

Name	Date modified	Type	Size
 Experts	4/6/2024 4:50 pm	File folder	
 Files	4/6/2024 4:41 pm	File folder	
 Images	22/6/2020 11:03 am	File folder	
 Include	29/6/2020 3:13 pm	File folder	
 Indicators	4/6/2024 10:28 am	File folder	
 Libraries	4/6/2024 10:28 am	File folder	
 Logs	4/6/2024 10:27 am	File folder	
 Presets	22/6/2020 11:03 am	File folder	
 Projects	22/6/2020 11:03 am	File folder	
 Scripts	4/6/2024 10:28 am	File folder	
 Shared Projects	22/6/2020 10:06 pm	File folder	

Step 4

- Paste the **AutoFibo.ex4** file into the Experts folder

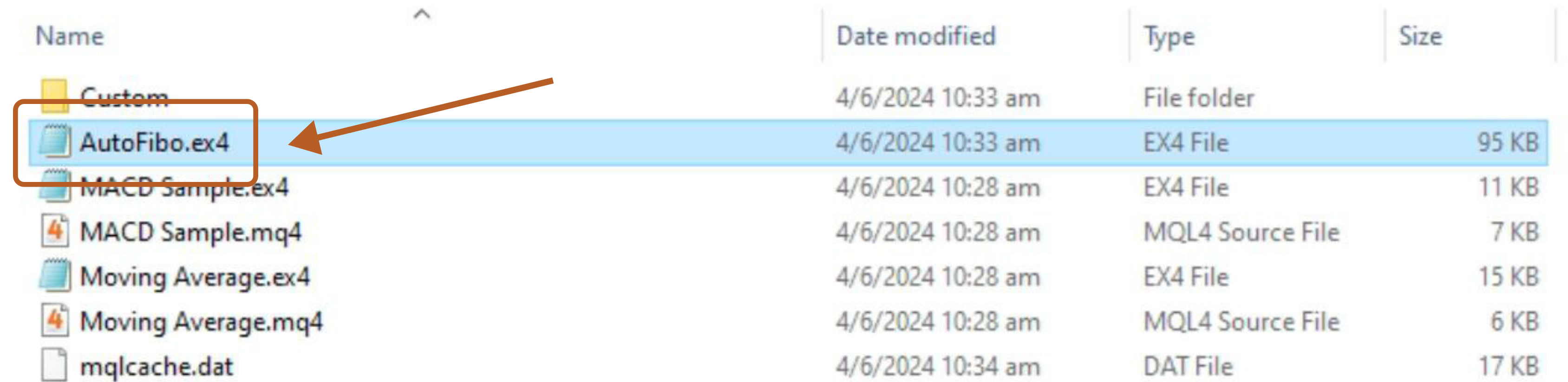

Name	Date modified	Type	Size
Custom	4/6/2024 10:33 am	File folder	
AutoFibo.ex4	4/6/2024 10:33 am	EX4 File	95 KB
MACD Sample.ex4	4/6/2024 10:28 am	EX4 File	11 KB
MACD Sample.mq4	4/6/2024 10:28 am	MQL4 Source File	7 KB
Moving Average.ex4	4/6/2024 10:28 am	EX4 File	15 KB
Moving Average.mq4	4/6/2024 10:28 am	MQL4 Source File	6 KB
mqlcache.dat	4/6/2024 10:34 am	DAT File	17 KB

Step 5

- In MT4, look under the **Navigator** window
- Click on **Expert Advisors**
- Right-click and choose **Refresh**
- After refreshing, the **AutoFibo** will appear listed under Expert Advisors

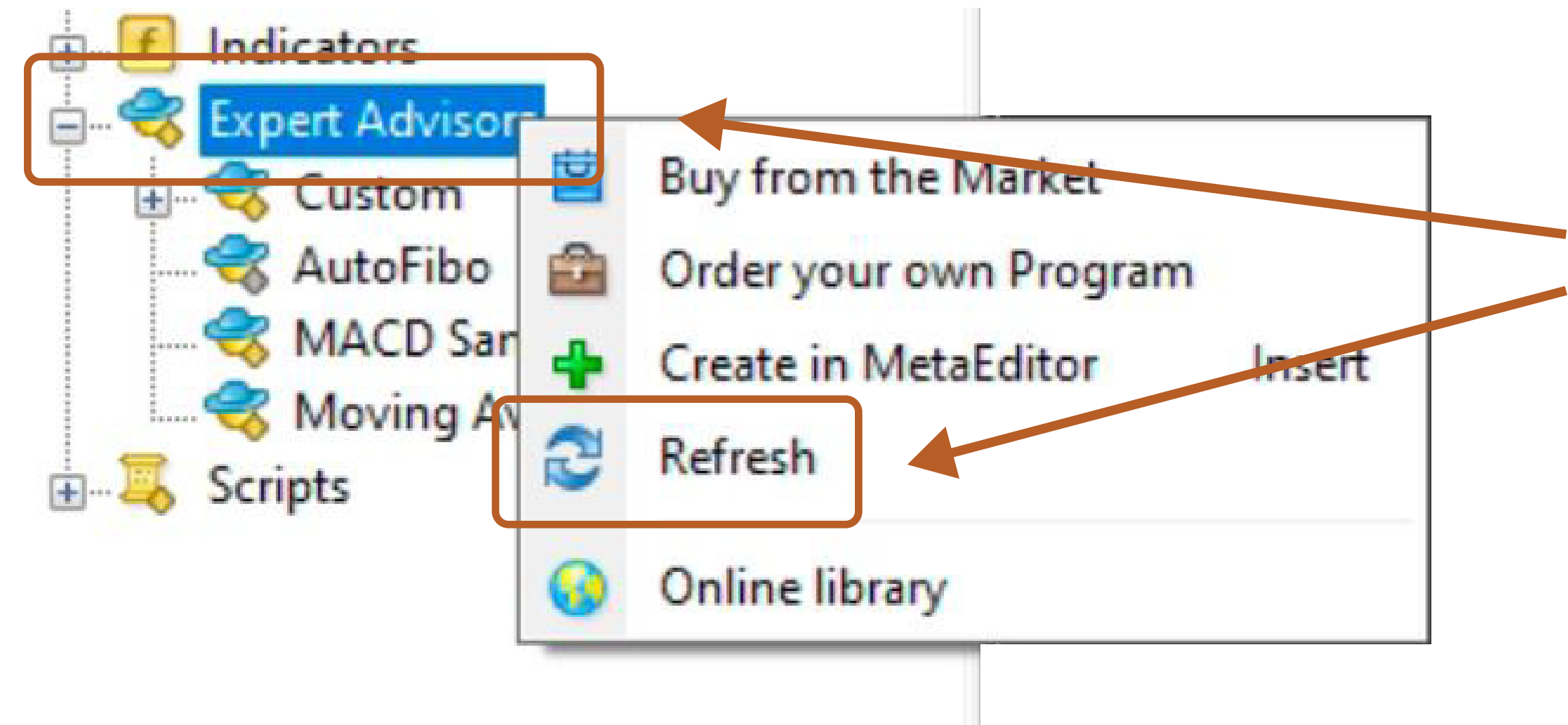

Step 6

Load the EA and adjust the inputs

- Double-click on **AutoFibo** to load it
- Adjust the settings as needed under the **Inputs** tab
- Click **OK** to apply the settings

The AutoFibo EA is now loaded and ready to use.

The screenshot shows the MT4 Navigator window on the left and the Expert Advisor settings for 'AutoFibo' on the right. In the Navigator, the 'AutoFibo' EA is highlighted under the 'Custom' folder. In the Expert Advisor settings, the 'Inputs' tab is selected, showing a list of variables and their values.

Variable	Value
FontSize	8
str1	Zig Zag Settings
Depth	12
Deviation	5
Backstep	3
str2	A-B Zig Zag Channel
ATRPeriodA	14
ATRMultiplierUpper	1.0
ATRMultinlierA lower	1.0

Error in Setup

An error message will pop up if the setup is incorrect.

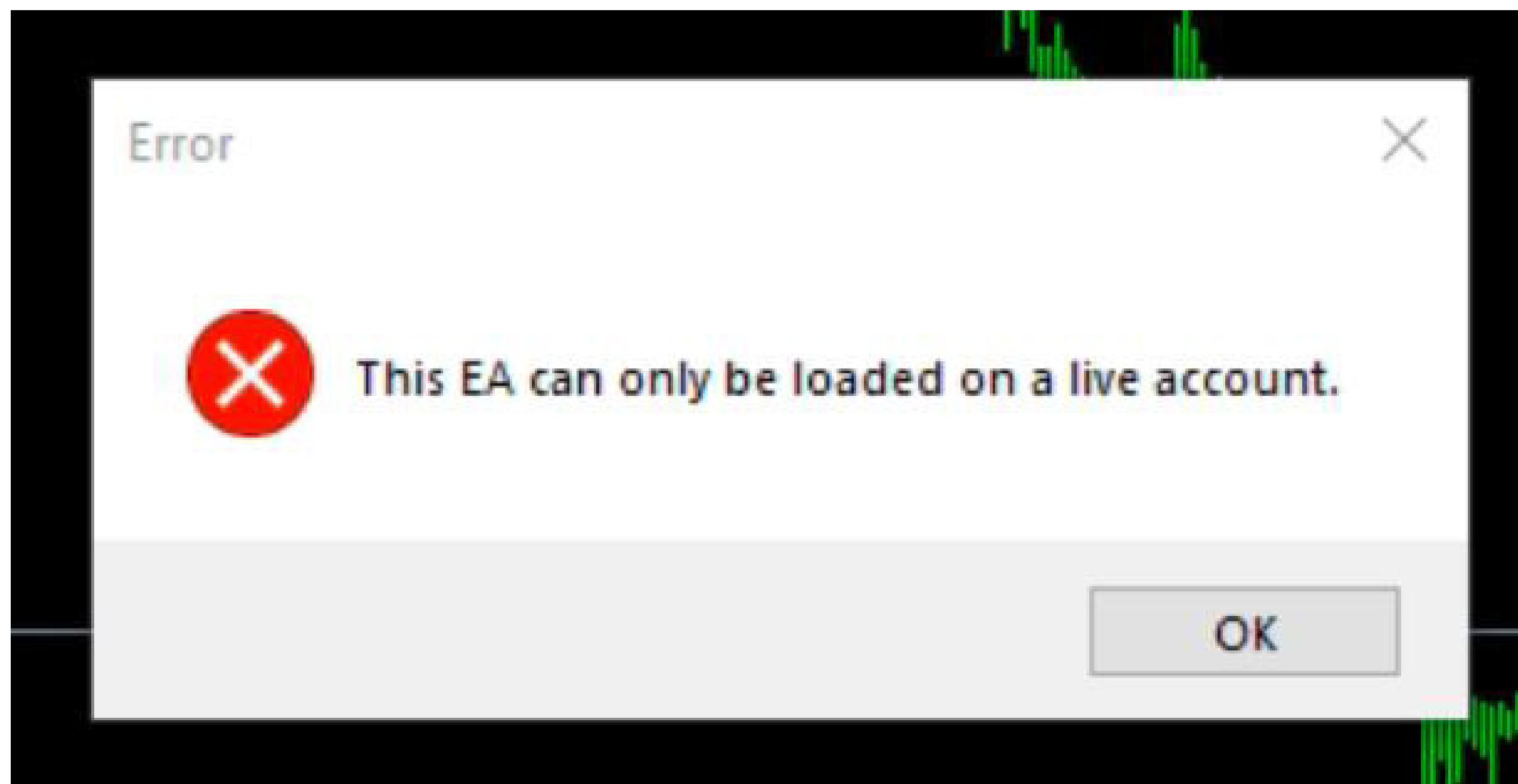

Contact us

We are focused on building a platform that revolutionises the trading experience.

We would love to hear from you if you have any feedback or questions that can help us continue building the best platform possible.

clientsuccess@vantagemarkets.com